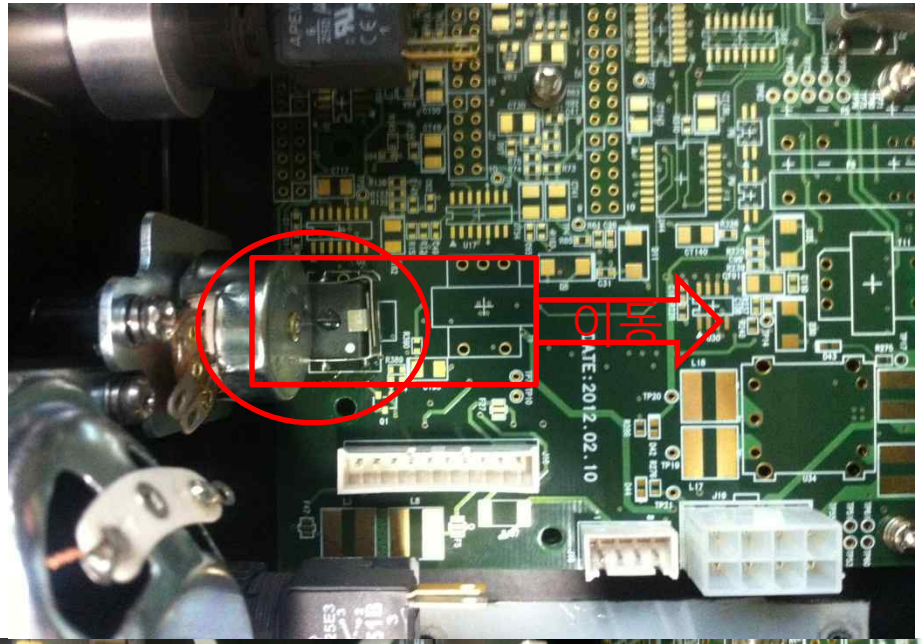

이부분은
그냥 진행 하겠습니다.

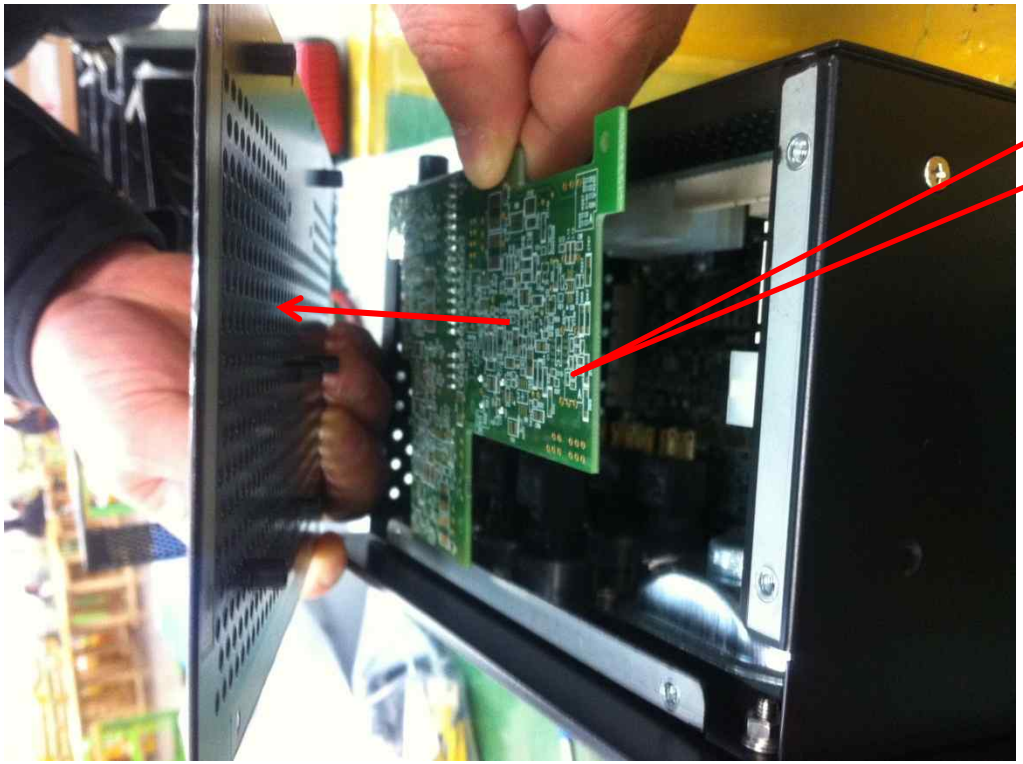

TOP PCB를 DPO 커버에 취부할 예정 입니다.

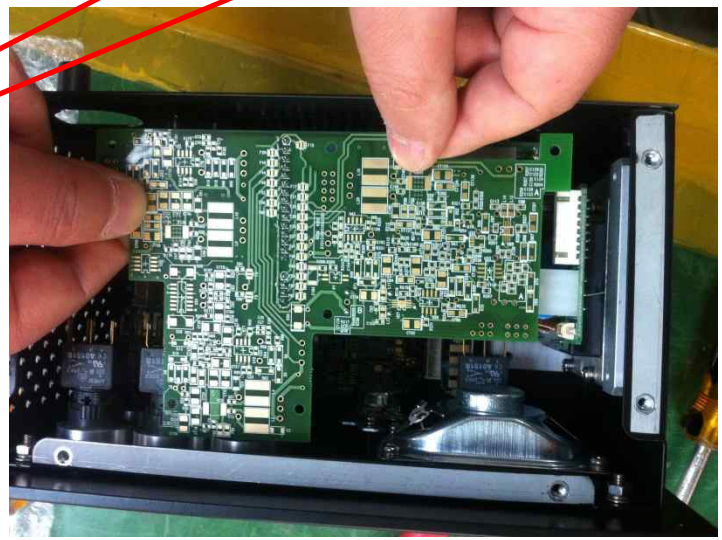

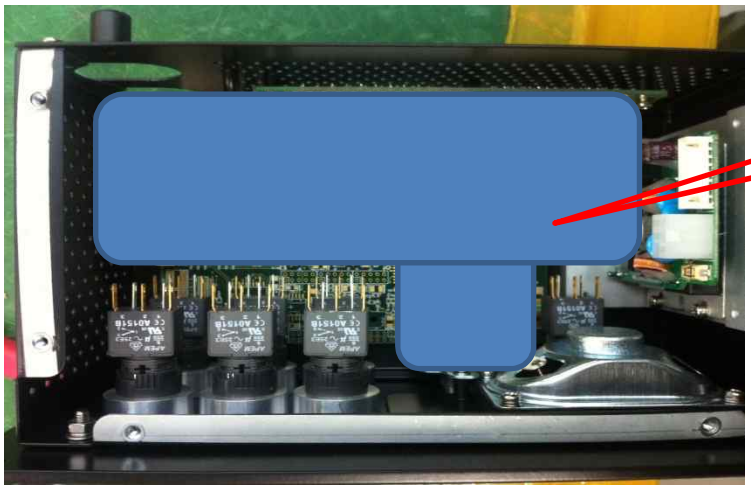

PCB 변경 사이즈

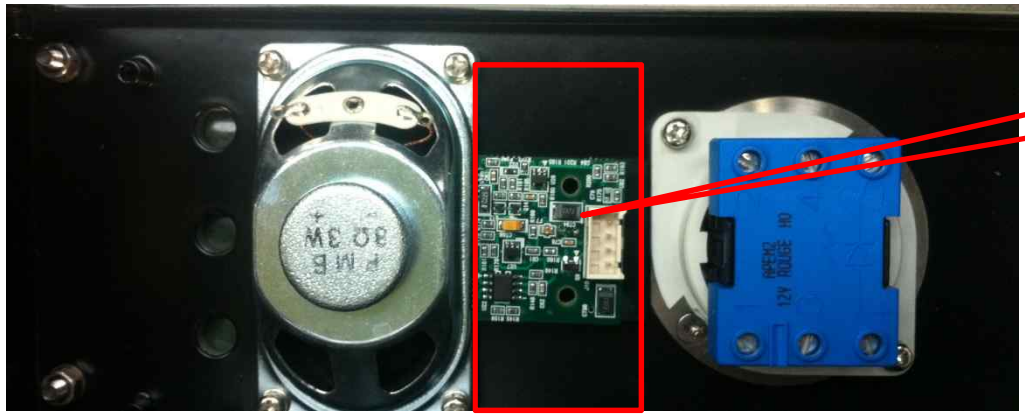

PCB를 옆으로 크게 작성하여 바닥에 부품을 위로 올려 주세요.

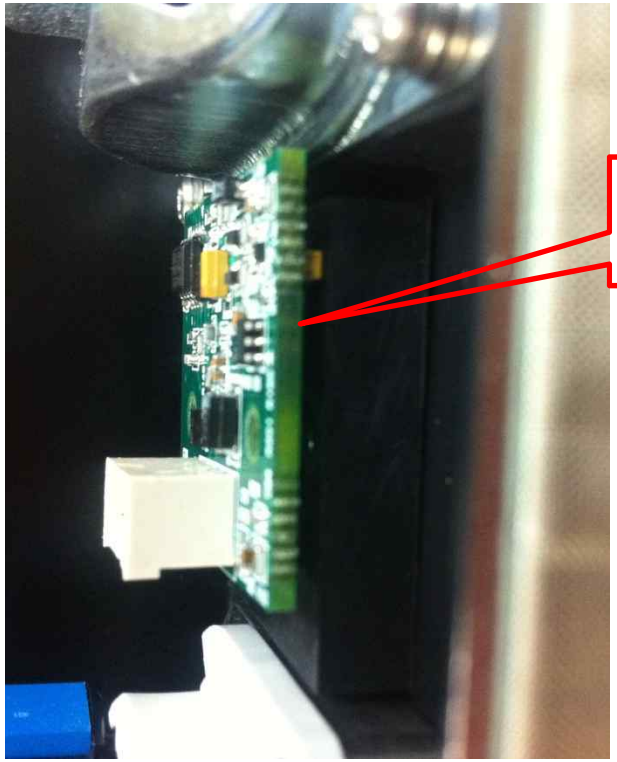

바닥 부분이 사이가 발생 합니다.

바닥 부분에 부품이 있어 취부에 문제가 있습니다.

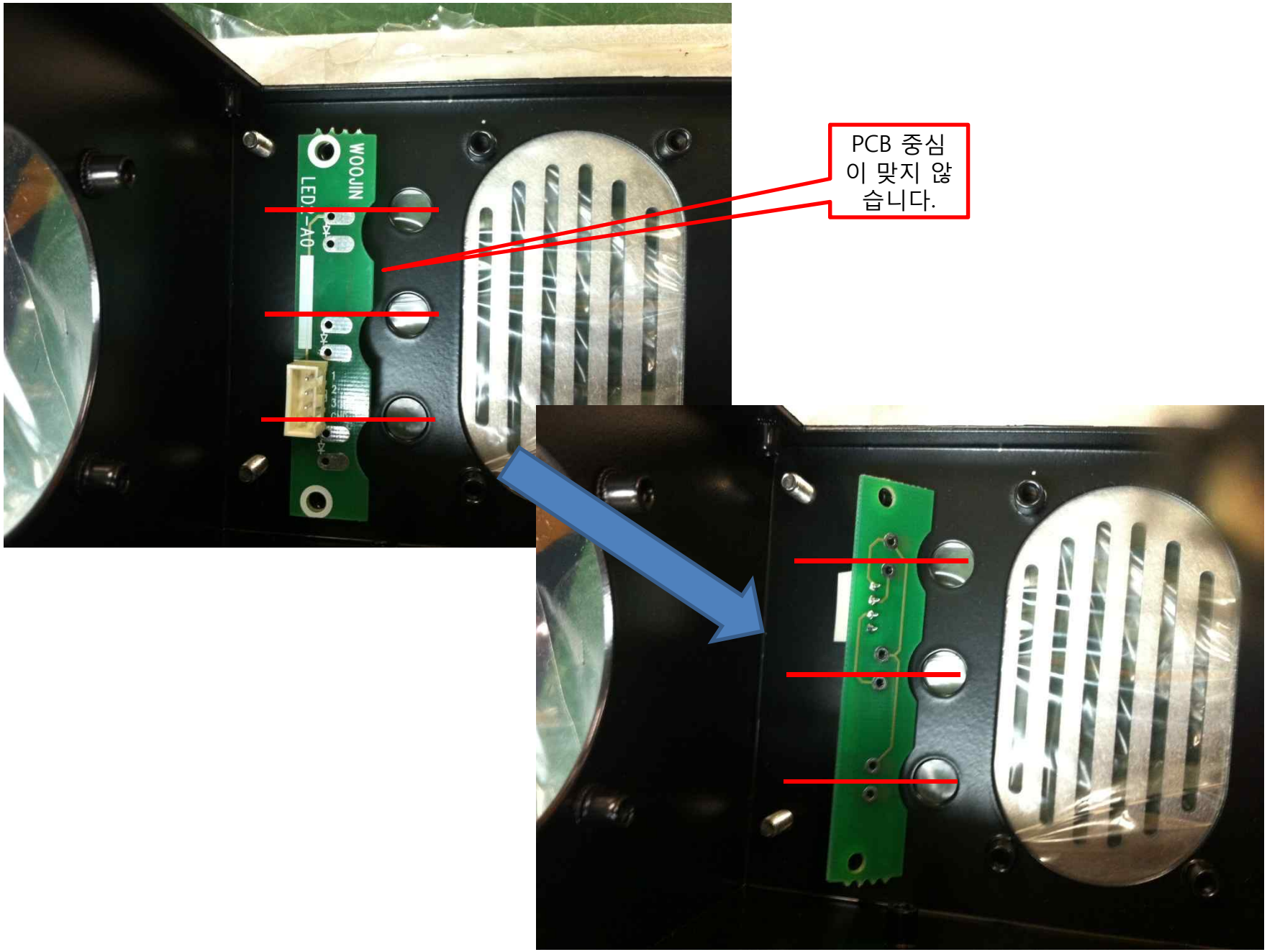
WOOJIN
PCB 중심
이 맞지 않
습니다.